

Yukon Government Campgrounds

Terrains de camping du gouvernement du Yukon

Campground Locations and Facilities

Emplacement des terrains de camping et installations

Yukon and Federal Protected Areas • Zones protégées (Yukon et Canada)

- 1 Natural environment park
Parc de conservation du milieu naturel
- 2 Wilderness preserve
Réserve sauvage
- 3 Ecological reserve
Réserve écologique
- 4 Habitat protection area
Habitat protégé
- 5 Wildlife sanctuary
Réfuge faunique
- 6 Special management area
Zone de gestion spéciale
- 7 Area awaiting designation
Zone en attente de désignation
- 8 National park
Parc national
- 9 National wildlife area
Réserve nationale de faune

- Rampe de mise à l'est, à l'ouest ou à la droite
- Nbre d'emplacement à accès facile
- Bonne kilométrie
- Sentiers de randonnée
- Boat Launch, with Dock
- Full-through Sites
- Trail Stubs
- Abri-cuisine
- Kitchen Shelter
- Accès pour fauteuil roulant
- Wheelchair Access
- Playground
- Terrain de jeu
- Riverbank
- Water Supply
- Abandon

Campground Nom du terrain de camping	Code	Site Type	Location	Dist. to Road (km)	Dist. to Road (mi)	Dist. to Water (km)	Dist. to Water (mi)	Dist. to Water (mi)	Dist. to Water (mi)	Dist. to Water (mi)	Dist. to Water (mi)	Dist. to Water (mi)	Dist. to Water (mi)	Dist. to Water (mi)	Dist. to Water (mi)	Dist. to Water (mi)	Dist. to Water (mi)	
Alaska Highway Route de l'Alaska	1A	♠	Liard Canyon	971	0	0												
	1B	▲	Watson Lake +1.5 km on access road / 1,5 km sur la route d'accès	984	55	12												
	1C	▲	Big Creek	1042	15	7												
	1D	♠	Rancheria Falls	1112	0	0												
	1E	♠	Morley River	1204	0	0												
	1F	▲	Teslin Lake	1258	27	6												
	1G	▲	Squanga Lake	1316	16	4												
	1H	▲ ♠	Marsh Lake	1379	43	9												
	1I	▲	Wolf Creek	1408	41	12												
	1J	▲	Takhini River +15 km on Kusawa Road / 15 km sur la route du Lac Kusawa	1489	13	0												
	1K	▲	Kusawa Lake +23 km on Kusawa Road / 23 km sur la route du Lac Kusawa	1489	56	8												
1L	♠	Otter Falls +30 km on Aishihik Road / 30 km sur la route du Lac Aishihik	1546	0	0													
1M	▲	Aishihik Lake	1546	16	5													
1N	▲	Pine Lake	1572	42	6													
1P	♠	Spruce Beetle Trail	1596	0	0													
1Q	▲	Congdon Creek	1666	81	26													
1R	▲	Lake Creek	1791	27	13													
1S	♠	Pickhandle Lake	1802	0	0													
1T	▲	Snag Junction	1850	15	3													
Klondike Highway Route du Klondike	2A	♠	Kookatsoon Lake	152	0	0												
	2B	▲	Lake Laberge	225	16	13												
	2C	▲	Fox Lake	248	43	0												
	2D	▲	Twin Lakes	308	18	8												
	2E	♠	Five Finger Rapids	380	0	0												
	2F	♠	Tatchun Creek	382	12	4												
	2G	▲	Ethel Lake +24 km on Ethel Lake Road / 24 km sur la route du Lac Ethel	524	12	0												
	2H	▲	Moose Creek	559	36	4												
	2I	▲	Klondike River	697	38	2												
	Haines Road Route de Haines	3A	▲	Million Dollar Falls	159	33	0											
		3B	▲	Dezadeash Lake	198	20	0											
3C		▲	Kathleen Lake Parks Canada, Fee \$15.70 / Parcs Canada, Permis \$15,70	220	39	0												
Robert Campbell Hwy Route Robert-Campbell	4A	▲	Simpson Lake	81	10	2												
	4B	▲	Frances Lake	171	24	0												
	4C	▲	Lapie Canyon	364	18	5												
	4D	▲	Johnson Lake	415	15	6												
	4E	▲	Drury Lake	468	10	5												
	4F	▲	Little Salmon Lake	501	15	7												
	4G	▲	Frenchman Lake +8 km on Frenchman Road / 8 km sur la route du Lac Frenchman	543	10	4												
4H	▲	Nunatuk +15 km on Frenchman Road / 15 km sur la route du Lac Frenchman	543	10	2													
4I	▲	Tatchun Lake	543	20	0													
Dempster Highway Route Dempster	5A	▲	Tombstone Mountain	71	36	0												
	5B	▲	Engineer Creek	193	15	0												
	5C	▲	Rock River	446	20	3												
Canol Road Route Canol	6A	♠	Nisutlin River	67	0	0												
	6B	▲	Quiet Lake South	76	20	3												
	6C	▲	Quiet Lake North	99	10	0												
Atlin Road Route d'Atlin	7A	▲	Snafu Lake	26	10	0												
	7B	▲	Tarfu Lake	32	10	0												
Tagish Road Route de Tagish	8A	♠	Tagish Bridge	21	0	0												
Top of the World Hwy Route Top of the World	9A	▲	Yukon River	0.3	98	18												
Nahanni Range Road Route Nahanni Range	10A	▲	Nahanni Range	84	10	3												
	11A	▲ ♠	Five Mile Lake	57	20	3												

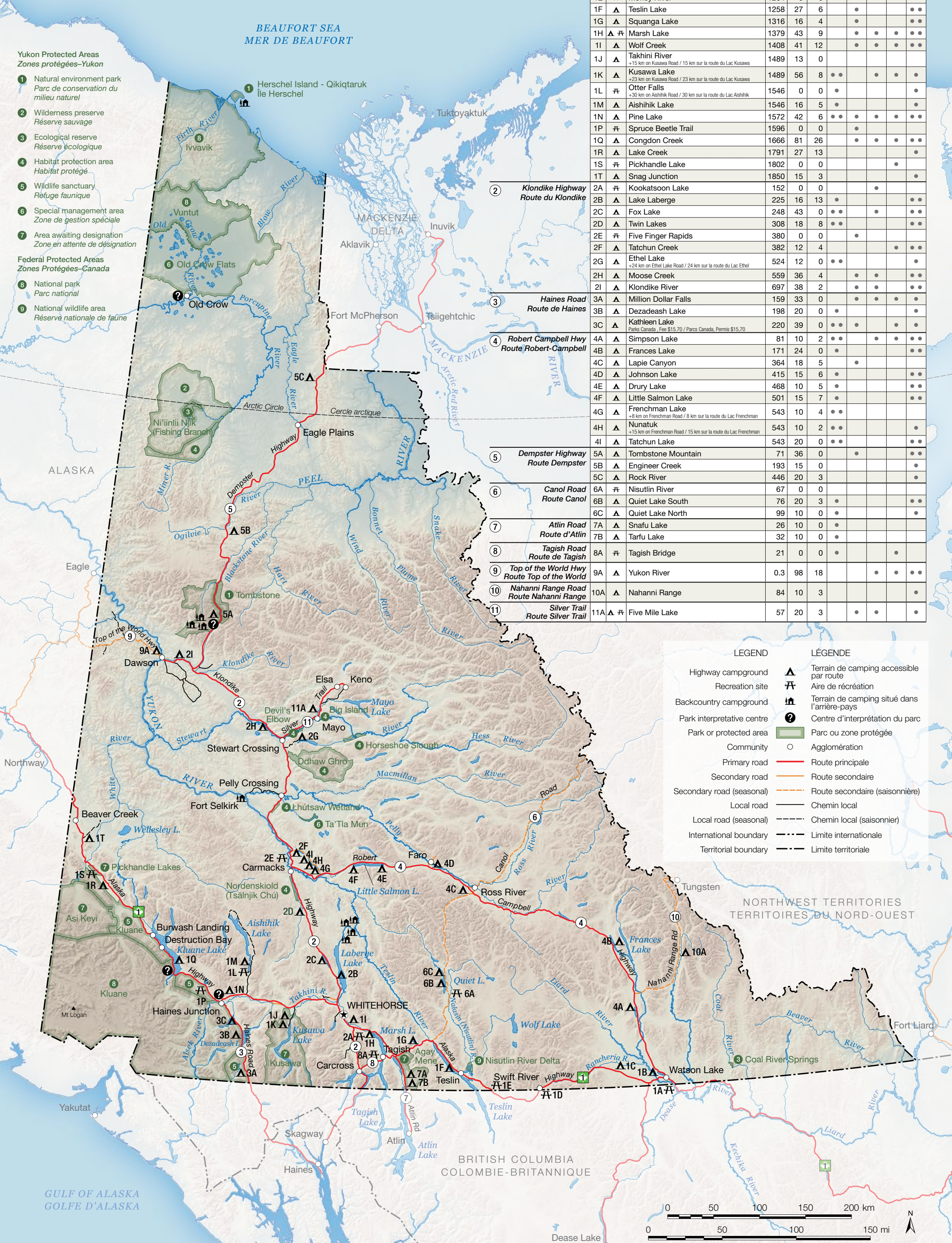

- | LEGEND | LEGENDE |
|----------------------------|--|
| Highway campground | ▲ Terrain de camping accessible par route |
| Recreation site | ♠ Aire de récréation |
| Backcountry campground | ♠ Terrain de camping situé dans l'arrière-pays |
| Park interpretative centre | Ⓛ Centre d'interprétation du parc |
| Park or protected area | ■ Parc ou zone protégée |
| Community | ○ Agglomération |
| Primary road | ▬ Route principale |
| Secondary road | ▬ Route secondaire |
| Secondary road (seasonal) | ▬ Route secondaire (saisonnier) |
| Local road | ▬ Chemin local |
| Local road (seasonal) | ▬ Chemin local (saisonnier) |
| International boundary | ⋯ Limite internationale |
| Territorial boundary | ⋯ Limite territoriale |

